

2^e SONATE

Violoncelle et Piano

C. SAINT-SAËNS

Op. 123

VOLONCELLE

Maestoso, largamente (84 = ♩)

I

Molto tranquillo

(♩ = ♩)

1

VIOLONCELLE

poco a poco cresc.

f

sf *p*

cantabile

cresc. *f*

f *dim.* *p*

2

p espressivo

p *cresc.*

mf *dim.* *p* **3** **3** **4^e**

poco cresc.

dim. calando *p*

VIOLONCELLE

p

cresc.

3
fp

cresc.

mf **Ritenuito**

a Tempo
sempre f

Facilité

Facilité

ff

VIOLONCELLE

marcato

dim.

4 Tranquillo

p

pp

p

pp

espressivo poco più f

pizz.

arco

poco

a

VIOLONCELLE

II. - Scherzo con Variazioni

(144 = ♩.)
Allegro animato

Piano

7 *p*

Piano

12

19 *p*

6

poco cresc. *mf*

dim. *p*

VAR. 1. Poco meno allegro

sempre p

poco *a* *poco*

cresc. *f*

VIOLONCELLE

VAR. 2.

sempre f

Facilité

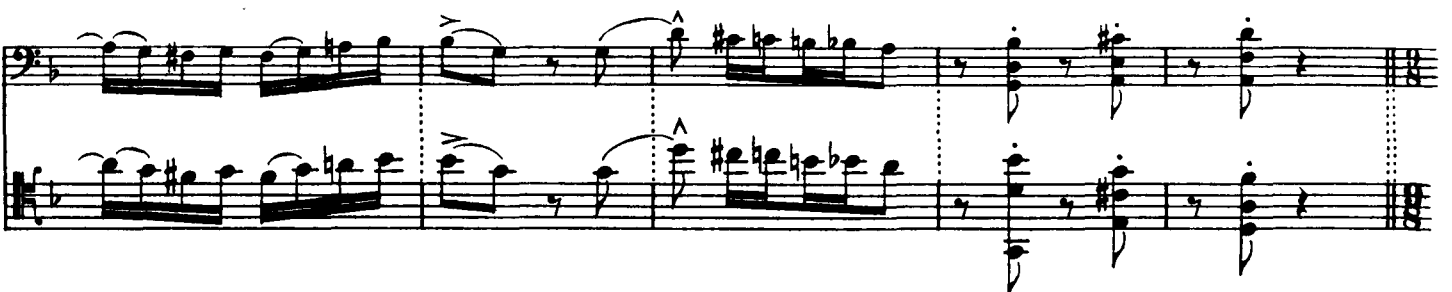

VIOLONCELLE

Piano 

VAR. 3. Tranquille, sans lenteur

p

sempre p

8

dim. *p* *sfz* *p*

Poco rit.

VAR. 4. Molto allegro

pizz. *p*

9

VOLONCELLE

VAR. 5. Sempre allegro

arco *f*

10

ff

Piano

VAR. 6. Molto moderato e marcato (66 = ♩)

mf

f

11

Piano

sempre p

pizz. arco *f*

VOLONCELLE

12

Piano

p

Rit.

p

VAR. 7. Poco allegretto tranquillo. (60 = ♩)

p

13

cresc.

mf

dim.

p

cresc.

mf

dim.

calando

p

Rit.

Piano

VAR. 8. Presto 152 = ♩ .

p

VIOLONCELLE

III. - Romanza

Poco adagio

Piano

pp molto espressivo

dim.

p

dim.

pp

p

poco cresc.

dim.

p

dim.

16

Piano

p

cresc.

mf

dim.

ten.

p

cresc.

f

sempre f

ten.

dim.

p

Piano

17

p

String ad lib.

cresc.

f

dim.

Rit.

VIOLONCELLE

♩ **Tempo**
Piano
p
mf
cresc.
f
dim.
p

18 Piano
mf
Agitato
cresc.
Poco string.
sempréf

String. ad lib. **Rit.** **a Tempo** **19 Adagio** Piano *dim.* *p* *pp* *velle*
Piano *velle*
Quasi rit. *pp* *p*
dolcissimo molto espressivo
pizz. *pp*

VIOLONCELLE

IV

Allegro non troppo grazioso (138 = ♩)

Piano

20 Cantabile

VIOLONCELLE

VOLONCELLE

A single musical staff in bass clef containing several measures of music with notes and rests.

23

Facilité

VOLONCELLE

24

mf

cresc.

3

Quasi rit.

f

dim.

p

cresc.

25

f

fp

mf

sfz

mf

f

dim.

p

26

cresc.

f

dim.

VIOLONCELLE

pizz.
mf

arco
p

3

27
sf

p
sempre p

poco a poco cresc.

VIOLONCELLE
