Widmung.

(Dedication.)

Edited and fingered by
Leo Schulz.

'Cello.

DAVID POPPER. Op. 11. № 1.

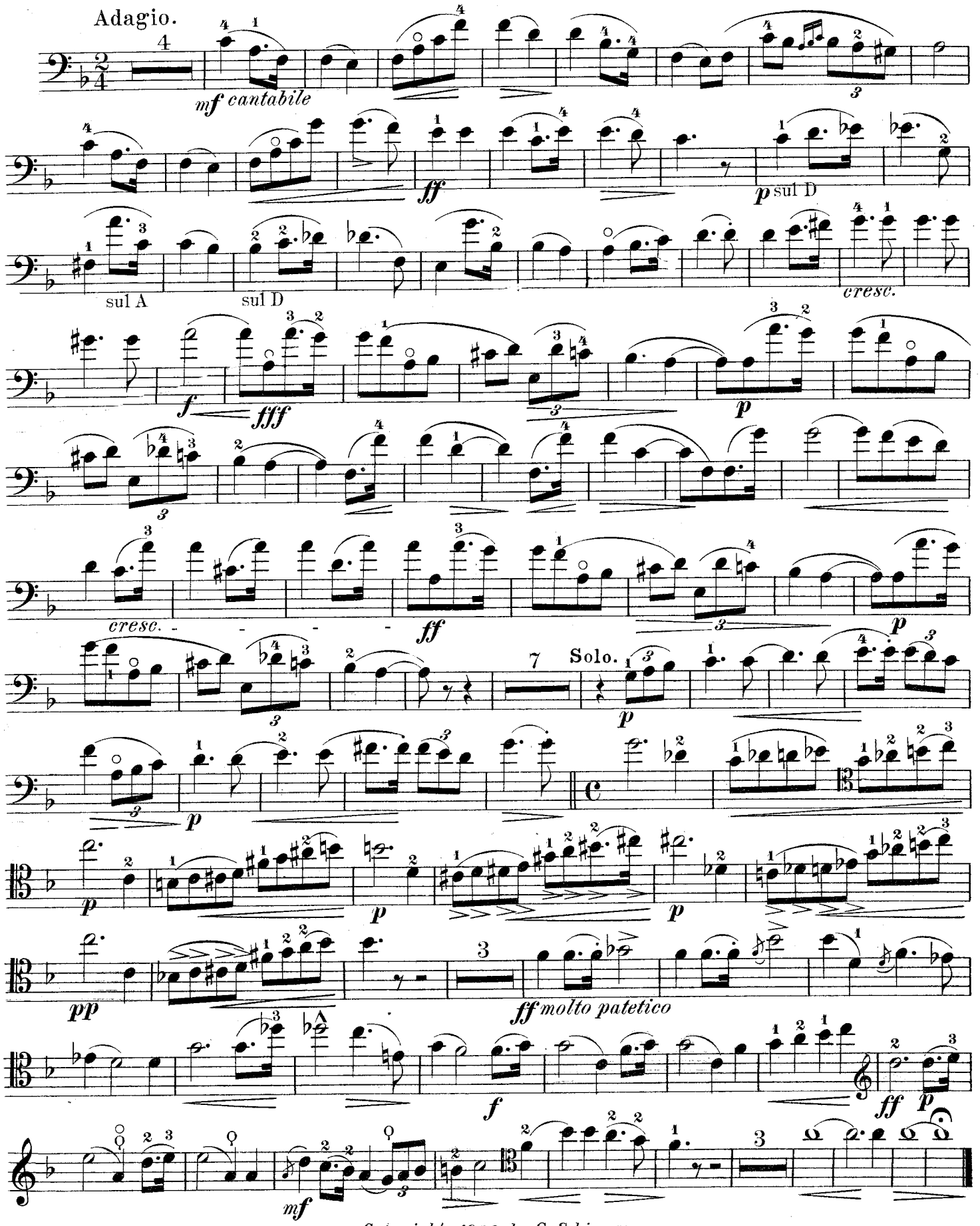

Copyright, 1900, by G. Schirmer.